



Environmental Management Plan

for
rehabilitation of Local road

Akhalkalaki-Noste-Mtiultubani
1 - km 5.5

Tbilisi, Georgia
2014



PART 1: GENERAL PROJECT AND SITE INFORMATION

INSTITUTIONAL & ADMINISTRATIVE				
Country	Georgia			
Project title	Rehabilitation of local road Akhalkalaki-Noste-Mtiultubani 1 - km 5.5			
Scope of project and activity	<p>Project sections pass through hilly area, on settled and unsettled territories, with dense agricultural land parcels along it.</p> <p>Road pavement of the project section is presented by damaged asphalt concrete pavement and gravel, with asphalt fragments.</p> <p>The average thickness of remaining asphalt is 10 cm, with granular base of 25 cm. Level of damage does not allow pavement repair. The average thickness of granular material at sections with granular pavement is 30 cm.</p> <p>Cross and longitudinal properties of sections are violated.</p> <p>The ditches are to be arranged along the road, and the existing road side ditches need cleaning and upgrading to function.</p> <p>Some technical characteristics of the existing road are as follows:</p> <ul style="list-style-type: none"> • Roadway width 7-9 m • Carriageway width 5-6 m • Shoulder width 1-1.5 m. 			
Institutional arrangements (Name and contacts)	WB (Project Team Leader) Joseph Melitauri	Project Management Giorgi Tsereteli RDMRDI	Local Counterpart and/or Recipient Kaspi Municipality	
Implementation arrangements (Name and contacts)	Safeguard Supervision WB Darejan Kapanadze	Local Counterpart Supervision Technical Supervisor (LtD "Roads Rehabilitation and Modernization Supervision Direction") Merab Jishiashvili	Local Inspectorate Supervision -	Contractor (LtD "Ibolia") I. Makrakhidze
SITE DESCRIPTION				
Name of site	Rehabilitation of local road Akhalkalaki-Noste-Mtiultubani 1 - km 5.5. The project road is located in Shida Kartli region and crosses the territory of Kaspi district.			
Describe site location	The design section starts at the Akhalkalaki village territory and ends at Mtiultubani village territory. Project road section length is 5748 m			
Who owns the land?	Kaspi Municipality			
Description of geographic, physical, biological, geological, hydrographic and socio-economic context	<p><u>Location</u> - Road serves as a connection to local villages (Akhalkalaki, Noste, Mtiultubani), as well as for agricultural purposes.</p> <p><u>Air</u> - Air quality in the project area is good due to low traffic levels and the absence of industrial facilities.</p> <p><u>Water and Soil</u> - No pollution is reported.</p> <p><u>Flora</u> - The construction activities will be carried out in the existing alignment and without alteration of the existing elements (straights, curves, widths etc.). Vegetation would only be affected in the sections where side drains are to be rehabilitated or reconstructed. Vegetation is sparse along the road with rare</p>			



	<p>occurrence of bushes and small trees that are not part of riparian forests. No protected species have been observed in the vicinity of the road.</p> <p>Fauna – Impacts upon fauna will remain unchanged during construction since works will be confined to the existing road. There are several rivers that are crossed by the road. Works in these sections will be restricted to rehabilitation of bridge abutments, requiring the removal of garbage or other impediments to water flows; resulting in a positive impact on existing fauna.</p> <p>Noise - The current noise level is low due to low traffic levels and a lack of industrial facilities. The project will have modest impact on the village population, as construction works will constraint movement only of those people who reside immediately along the road and this impact will be limited to the rehabilitation phase.</p>
Locations and distance for material sourcing, especially aggregates, water, stones?	<ul style="list-style-type: none"> • The sand and gravel is excavated from the river Liakhvi, near village Variani, Gori municipality; • The sand and gravel is excavated from the river Liakhvi, near village Akhaldami, Gori municipality; • The sand and gravel is excavated from the river Liakhvi, near city of Gori, Gori municipality;
LEGISLATION	
Identify national & local legislation & permits that apply to project activity	<p>The project triggers World Bank OP/BP 4.01 - Environmental Assessment and, according to its principles, has been classified as environmental Category B. The present EMP has been prepared to meet requirements of OP/BP 4.01.</p> <p>Georgian legislation does not require any type of environmental review, approval, or permitting for the project. Though according to the national regulatory system,</p> <ol style="list-style-type: none"> (i) works contractor must be licensed, (ii) construction materials must be obtained from licensed providers, (iii) if contractor wishes to open quarries or extract material from river bed (rather than purchasing these materials from other providers), then the contractor must obtain licenses for extraction, (iv) if contractor wishes to operate own asphalt or concrete plant (rather than purchasing these materials from other providers), then the contractor must obtain an environmental permit with an established ceiling of pollutant concentrations in emissions. (v) disposal of the construction waste into a landfill or permanent placement of access inert material generated in the course of earth works in a selected location must be approved by local (municipal) governing bodies in written.
PUBLIC CONSULTATION	
Identify when / where the public consultation process took place	<p>Environmental Management Framework for the Secondary and Local Roads Project III was disclosed through the RDMRDI web page and a stakeholder consultation meeting was held on 11/04/2014. The present site-specific EMP is disclosed through the same media and also delivered in hard copies to the municipality of Kaspi . Consultation meeting with local communities was held and the minutes of this meeting was attached to this EMP.</p>
ATTACHEMENTS	
	<p>Map and photos of the road Minutes of public consultation Borrowing license Asphalt plant operation agreement</p>



PART 2: SAFEGUARDS SCREENING AND TRIGGERS

ENVIRONMENTAL /SOCIAL SCREENING FOR SAFEGUARDS TRIGGERS			
	Activity/Issue	Status	Triggered Actions
Will the site activity include/involve any of the following??	A. Roads rehabilitation	<input checked="" type="checkbox"/> Yes <input type="checkbox"/> No	If “Yes”, see Section A below
	B. New construction of small traffic infrastructure	<input type="checkbox"/> Yes <input checked="" type="checkbox"/> No	If “Yes”, see Section A below
	C. Impacts on surface drainage system	<input checked="" type="checkbox"/> Yes <input type="checkbox"/> No	If “Yes”, see Section B below
	D. Historic building(s) and districts	<input type="checkbox"/> Yes <input checked="" type="checkbox"/> No	If “Yes”, see Section C below
	E. Acquisition of land ¹	<input type="checkbox"/> Yes <input checked="" type="checkbox"/> No	If “Yes”, see Section D below
	F. Hazardous or toxic materials ²	<input type="checkbox"/> Yes <input checked="" type="checkbox"/> No	If “Yes”, see Section E below
	G. Impacts on forests and/or protected areas	<input type="checkbox"/> Yes <input checked="" type="checkbox"/> No	If “Yes”, see Section F below
	H. Risk of unexploded ordinance (UXO)	<input type="checkbox"/> Yes <input checked="" type="checkbox"/> No	If “Yes”, see Section G below
	I. Traffic and Pedestrian Safety	<input checked="" type="checkbox"/> Yes <input type="checkbox"/> No	If “Yes”, see Section H below



PART 3: MITIGATION MEASURES

ACTIVITY	PARAMETER	MITIGATION MEASURES CHECKLIST
0. General Conditions	Notification and Worker Safety	<ul style="list-style-type: none"> (a) The local construction and environment inspectorates and communities have been notified of upcoming activities (b) The public has been notified of the works through appropriate notification in the media and/or at publicly accessible sites (including the site of the works) (c) All legally required permits have been acquired for construction and/or rehabilitation (d) The Contractor formally agrees that all work will be carried out in a safe and disciplined manner designed to minimize impacts on neighboring residents and environment. (e) Workers' PPE will comply with international good practice (always hardhats, as needed masks and safety glasses, harnesses and safety boots) (f) Appropriate signposting of the sites will inform workers of key rules and regulations to follow.
A. General Rehabilitation and /or Construction Activities	Air Quality	<ul style="list-style-type: none"> (a) During excavation works dust control measures shall be employed, e.g. by spraying and moistening the ground (b) Demolition debris, excavated soil and aggregates shall be kept in controlled area and sprayed with water mist to reduce debris dust (c) During pneumatic drilling or breaking of pavement and foundations dust shall be suppressed by ongoing water spraying and/or installing dust screen enclosures at site (d) The surrounding environment (sidewalks, roads) shall be kept free of soil and debris to minimize dust (e) There will be no open burning of construction / waste material at the site (f) All machinery will be well maintained and serviced and there will be no excessive idling of construction vehicles at sites
	Noise	<ul style="list-style-type: none"> (a) Construction noise will be limited to restricted times agreed to in the permit (b) During operations the engine covers of generators, air compressors and other powered mechanical equipment shall be closed, and equipment placed as far away from residential areas as possible
	Water Quality	<ul style="list-style-type: none"> (a) The site will establish appropriate erosion and sediment control measures such as e.g. hay bales and / or silt fences to prevent sediment from moving off site and causing excessive turbidity in canalization and nearby streams and rivers
	Waste management	<ul style="list-style-type: none"> (a) Waste collection and disposal pathways and sites will be identified for all major waste types expected from excavation, demolition and construction activities. (b) Mineral construction and demolition wastes will be separated from general refuse, organic, liquid and chemical wastes by on-site sorting and stored in appropriate containers. (c) Construction waste will be collected and disposed properly into formally agreed upon locations. (d) Whenever feasible Contractor will reuse and recycle appropriate and viable materials (except when containing asbestos)
B. Impacts on surface drainage system	Water Quality	<ul style="list-style-type: none"> (a) There will be no unregulated extraction of groundwater, nor uncontrolled discharge of process waters, cement slurries, or any other contaminated waters into the ground or adjacent streams or rivers. (b) There will be proper storm water drainage systems installed and care taken not to silt, pollute, block or otherwise negatively impact natural streams, rivers, ponds and lakes by construction activities. (c) There will be procedures for prevention of and response to accidental spills of fuels, lubricants and other toxic or noxious substances. (d) Construction vehicles and machinery will be washed only in designated areas where runoff will not pollute natural surface water bodies.



ACTIVITY	PARAMETER	MITIGATION MEASURES CHECKLIST
C. Historic building(s)	Cultural Heritage	(a) If construction works take place close to a designated historic structure, or are located in a designated historic district, notification shall be made and approvals/permits be obtained from local authorities and all construction activities planned and carried out in line with local and national legislation. (b) It shall be ensured that provisions are put in place so that artifacts or other possible “chance finds” encountered in excavation or construction are noted and registered, responsible officials contacted, and works activities delayed or modified to account for such finds.
D. Acquisition of land	Land Acquisition Plan/Framework	(c) If expropriation of land was not expected but is required, or if loss of access to income of legal or illegal users of land was not expected but may occur, that the Bank’s Task Team Leader shall be immediately consulted. (d) The approved Land Acquisition Plan/Framework (if required by the project) will be implemented
E. Toxic materials	Asbestos management	(a) If asbestos is located on the project site, it shall be marked clearly as hazardous material (b) When possible the asbestos will be appropriately contained and sealed to minimize exposure (c) The asbestos prior to removal (if removal is necessary) will be treated with a wetting agent to minimize asbestos dust (d) Asbestos will be handled and disposed by skilled & experienced professionals (e) If asbestos material is stored temporarily, the wastes should be securely enclosed inside closed containments and marked appropriately. Security measures will be taken against unauthorized removal from the site. (f) The removed asbestos will not be reused
	Toxic / hazardous waste management	(a) Temporarily storage on site of all hazardous or toxic substances will be in safe containers labeled with details of composition, properties and handling information (b) The containers of hazardous substances shall be placed in an leak-proof container to prevent spillage (c) The wastes shall be transported by specially licensed carriers and disposed in a licensed facility. (d) Paints with toxic ingredients or solvents or lead-based paints will not be used
F. Affected forests, wetlands and/or protected areas	Ecosystem protection	(a) All recognized natural habitats, wetlands and protected areas in the immediate vicinity of the activity will not be damaged or exploited, all staff will be strictly prohibited from hunting, foraging, logging or other damaging activities. (b) A survey and an inventory shall be made of large trees in the vicinity of the construction activity, large trees shall be marked and cordoned off with fencing, their root system protected, and any damage to the trees avoided (c) Adjacent wetlands and streams shall be protected from construction site run-off with appropriate erosion and sediment control feature to include by not limited to hay bales and silt fences (d) There will be no unlicensed borrow pits, quarries or waste dumps in adjacent areas, especially not in protected areas.
G. Risk of unexploded ordinance (UXO)	Hazard to human health and safety	(a) Before start of any excavation works the Contractor will verify that the construction area has been checked and cleared regarding UXO by the appropriate authorities
H Traffic and pedestrian safety	Direct or indirect hazards to public traffic and pedestrians by construction activities	(b) In compliance with national regulations the Contractor will insure that the construction site is properly secured and construction related traffic regulated. This includes but is not limited to <ul style="list-style-type: none"> ▪ Signposting, warning signs, barriers and traffic diversions: site will be clearly visible and the public warned of all potential hazards ▪ Traffic management system and staff training, especially for site access and near-site heavy traffic. Provision of safe passages and crossings for pedestrians where construction traffic interferes. ▪ Adjustment of working hours to local traffic patterns, e.g. avoiding major transport activities during rush hours or times of livestock movement ▪ If required, active traffic management by trained and visible staff at the site for safe passage for the public ▪ Ensuring safe and continuous access to all adjacent office facilities, shops and residences during construction



PART 4: MONITORING PLAN

Construction Phase

Activity	What (Is the parameter to be monitored?)	Where (Is the parameter to be monitored?)	How (Is the parameter to be monitored?)	When (Define the frequency / or continuous?)	Why (Is the parameter being monitored?)	Who (Is responsible for monitoring?)
Supply of construction materials	Purchase of the construction materials from licensed providers	Offices and warehouses of material suppliers, and borrowing sites	Checking documents; Inspection of material quality	In the process of signing the agreements for material provision	Ensure technical quality of construction; Protect human health and environment	Roads Department (RD)
Transportation of construction materials and waste Movement of construction equipment	Technical condition of construction vehicles and machinery; Adequacy of the loading trucks for transported types of cargo, and canopy coverage of cargo transported in open trucks; Movement of construction vehicles and machinery along pre-defined routes.	Routes for transportation of construction materials and construction wastes	Inspection of roads adjacent to the construction site and included in the agreed-upon routes of transportation	Unannounced checks during the working hours	Avoid air and road pollution with dust and solid matter; Reduce traffic disruption	RD; Traffic Police
Operation of Construction machinery on site	Proper technical condition of construction machinery: <ul style="list-style-type: none"> • no excessive exhaust, • no fuel leakage, • respect of working hours 	Construction site	Inspection	Within and off working hours	Reduce air and soil pollution caused by equipment operation; Reduce noise and dust nuisance to local population	RD



<p>Servicing of construction machinery</p>	<p>Washing vehicles and machinery off-site of in the location sufficiently distant from water bodies;</p> <p>Servicing vehicles and machinery with oils and lubricants off-site or in an especially arranged location on-site;</p> <p>technical adequacy of the servicing location:</p> <ul style="list-style-type: none"> • solid, insulating floor or adsorbent layer (sand, gravel, membrane), • containment barriers allowing enough space for holding fuel over the maximum amount expected on the location at a time, • emergency fire-fighting kit, • sedimentation pool at car wash area. 	<p>Construction site and construction base (if applicable)</p>	<p>Inspection</p>	<p>Entire period of machinery operation</p>	<p>Avoid land and water pollution with oil products due to servicing of vehicles and machinery;</p> <p>Be ready for fire emergency action to promptly localize fire source and minimize material damage</p>	<p>RD</p>
--	---	--	-------------------	---	---	-----------



<p>Extraction of inert material</p>	<p>Purchase of inert material from the existing providers if possible;</p> <p>Obtaining license for extraction of material by the Contractor and strict adherence to the terms of such license;</p> <p>Terrace processing of the borrow pits, backfilling of excess material, and harmonization with landscape;</p> <p>River bed gravel extraction away from water flow, arrangement of gravel barriers for isolating extraction area from water flow, prevention of water flow entry by vehicles and machinery;</p> <p>Demarcation of borrow areas with warning signs</p>	<p>Borrow areas</p>	<p>Checking documents</p> <p>Inspection of activities</p>	<p>The period of material extraction</p>	<p>Reduce slope erosion and damage to the ecosystem and landscape;</p> <p>Reduce river bank erosion, water pollution with suspended particles, and impact on the aquatic life;</p> <p>Protection of animals and people from accidents</p>	<p>RD</p> <p>Agency of Natural Resources</p>
<p>Generation of construction waste</p>	<p>Temporary storage of inert and hazardous wastes separately at the designated locations;</p> <p>Timely disposal of waste to the formally designated landfills;</p> <p>Hand-over of hazardous wastes to licensed deactivating and processing companies.</p>	<p>Construction site and base (if applicable);</p> <p>Locations designated for waste disposal</p>	<p>Checking documents;</p> <p>Visual observation</p>	<p>Entire period of construction</p>	<p>Avoid pollution of the environment</p>	<p>RD;</p> <p>Local Municipality</p>



Accumulation of household waste	Provision of waste containers on-site; Agreement with local municipality for regular out-transporting of waste	Construction site and base (if applicable)	Visual inspection	Entire period of construction	Avoid pollution of soil and water with household waste	RD; Local Municipality
Generation of liquid waste	Arrangement and operation of toilets compliant with sanitary norms on-site; Arrangement of drainage system for storm water collection and periodic cleaning of the system from silt; Arrangement of sedimentation pool for waste water collection on-site	Construction site and base (if applicable)	Visual inspection	Entire period of construction Increased frequency of inspection in periods of high precipitation	Avoid flooding of construction site and base; Reduce pollution of surface and ground water	RD
Operation of asphalt-concrete plant	Obtaining permit for impacting environment by Contractor and strict adherence to its terms; Placement of plant in the location permissive for minimal disturbance of local population; Arranging sedimentation pool for capturing of liquid discharges from plant	Construction site and base (if applicable)	Checking documents Inspection	Before establishment of plant and during entire period of its operation	Reduce inconvenience for local population due to plant operation; Reduce air and surface water pollution from emissions and discharges from plant	RD; Environment Protection Agency
Safety of labor	- provision of Special Clothes and protective means for the contractors - Consistency with the rules of exploitation of the construction equipment and usage of private safety means	Construction site	Inspection of the activities	the whole construction period	reduce the probability of accidents	RD



Operation Phase

Activity	What (Is the parameter to be monitored?)	Where (Is the parameter to be monitored?)	How (Is the parameter to be monitored?)	When (Define the frequency / or continuous?)	Why (Is the parameter being monitored?)	Who (Is responsible for monitoring?)
Cleaning road surface and shoulders from waste	Trash deposited from moving vehicles timely collected and removed; Bodies of animals overrun by vehicles timely collected and removed	Carriageway and shoulders of the road section	Inspection	Quarterly	Prevent road littering; Road safety	Local municipality
Keeping road drainage system operational	Periodic cleaning of drainageditches from silt and trash	Drainage system long the road section	Inspection	Quarterly	Maintaining drainage system capacity for preventing road flooding and water damage	Local municipality
Confinement of accidental spills and clean-up	Timely confinement, deactivation, and removal of liquid or powder spills of cargo in case of road accidents	On the road and its immediate surroundings	Inspection	Upon occurrence of accidents, as required	Prevent pollution of soil and water	Traffic Police; Local municipality
Disposal of waste from regular road maintenance works	Collection and timely disposal of waste from maintenance works to the designated landfill	On the road and its immediate surroundings	Inspection	Towards completion of scheduled maintenance works	Prevent environment pollution	Local municipality



Attachment 1: Project Location Map

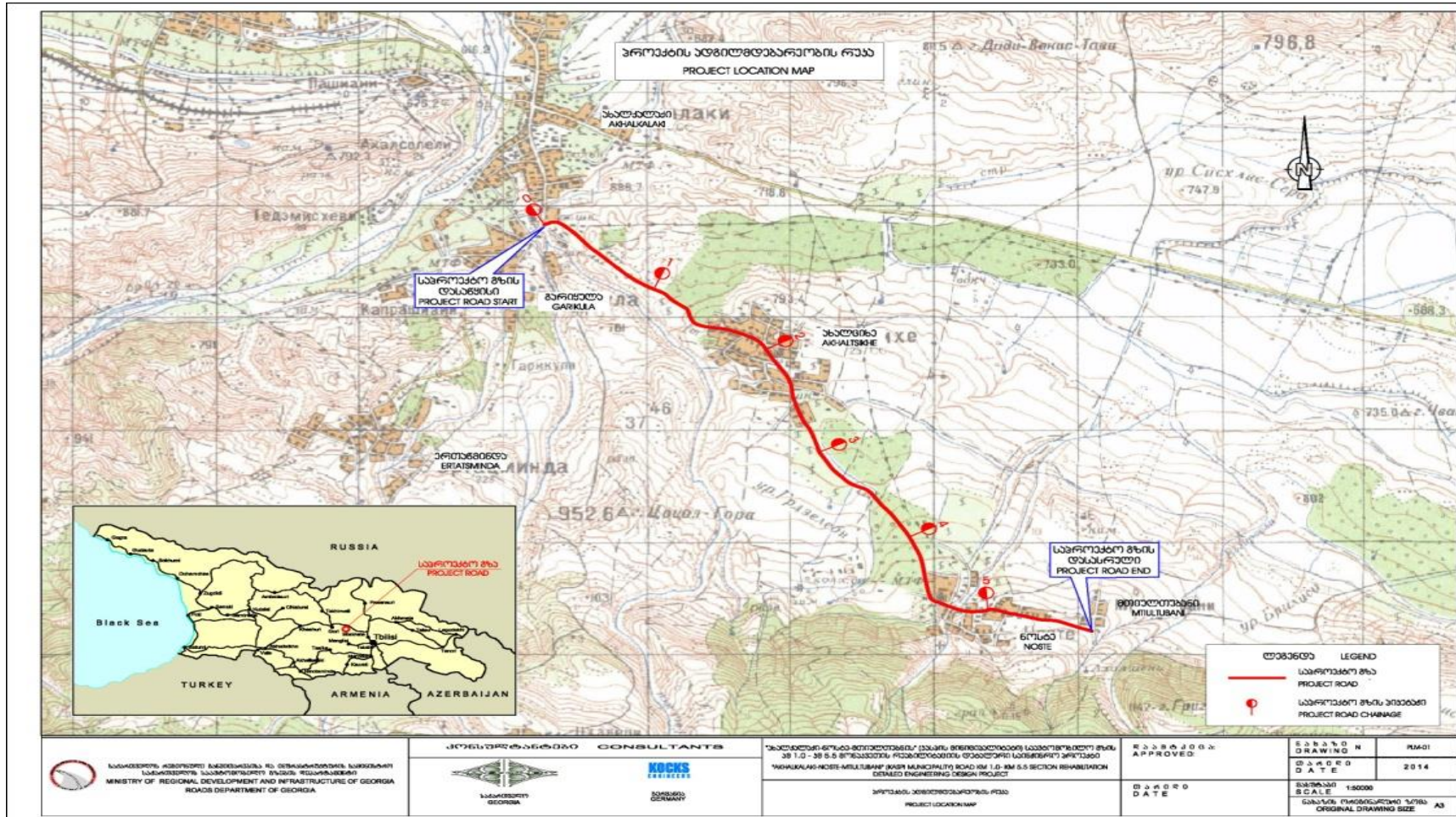

Attachment 2: Minutes of Public Consultation Meeting

Public consultation on the draft Environmental Management Plan for the rehabilitation of secondary road Akhalkalaki-Noste-Mtiultubani 1 - km 5.5 was held on 07 October 2014 at Akhalkalaki Municipality. The goal of the public discussion was to inform the local communities about the purpose of the upcoming works, their timeline; temporary inconvenience expected from the construction works; and planned measures for mitigating the expected negative environmental impact.

Local stakeholders had possibility to ask questions and express their opinion during the public discussion, so that their comments could have been considered in the final version of the Environmental Management Plan.

Representatives of the Roads Department of Georgia included Gia Sophadze and Maya Vashakidze

The public meeting was attended by the population of the Akhalkalaki, Noste and Mtiultubani (see attachment).

Mr. Gia Sophadze and Ms. Maya Vashakidze informed attendees about the Environmental Management Plan of rehabilitation works under Secondary and Local Roads project.

Mr. Gia Sophadze opened the meeting and informed attendees about the roads construction on the territory of municipality, also was discussed the meaning of Secondary and Local Roads rehabilitation project for Georgian economic development.

Ms. Maya Vashakidze made a presentation of Environmental Management Plan. She covered the scope of planned works, their possible impact on the natural environment and human health. Also was overviewed mitigation measures proposed to reduce negative environmental impacts of the project in the construction and operation phases.

Irakli Litanishvili
Deputy Chairman, Roads Departments of Georgia
sealed)

(signed and

Representatives of Roads Department of Georgia:

Gia Sophadze
Maya Vashakidze

(signed)
(signed)

List of Participants

07.10.2014

ახდობს - ახალქალაქი - ომსკი - მაიკოპოლისი

სახელი და გვარი	სოფელი, დაბა, ორგანიზაცია	ბელოსმოქმედი.
ლაშხის ჭანბოვი	სოფ. ახალქალაქი	ს. ზომი
სამონი ჭანგოჭანაძე	სოფ. ახალქალაქი	ჩ. ვაჩუკი
გუჩაძე ჭანბოვი	სოფ. ახალქალაქი	ს. ა.
ბიბიჯიანი ქიქოძე	სოფ. ახალქალაქი	მ. ბ.
სახ. მომსახურ.	სოფ. ახალქალაქი	ს. ბ.
სოფ. მომსახურ.	სოფ. ომსკი	მ. ბ.
სოფ. მომსახურ.	სოფ. ახალქალაქი	ს. ბ.
სოფ. მომსახურ.	სოფ. ახალქალაქი	ს. ბ.
სოფ. მომსახურ.	სოფ. ახალქალაქი	ს. ბ.
სოფ. მომსახურ.	სოფ. ახალქალაქი	ს. ბ.
სოფ. მომსახურ.	სოფ. ახალქალაქი	ს. ბ.

Attachment 3: Gravel Permits



90 000
1050 - 15000 - ნაჩვენებია

საქართველო

საქართველოს გარემოსა და ბუნებრივი რესურსების ლავის სამინისტრო

საგარო საზღვარის მონიშნული პირი
გარემოს მონიშნული სააგენტო

სასარგებლო წიაღისეულის მოპოვების ლიცენზია

№

201⁴ წლის 31 ივლისს

(ლიცენზიის უწყვეტი/დასრულებული რეიტინგის გაზარების თაობაზე)

გაცემულია მას „სოლიდა“-გმ, ს/პ 217-873-031.

(თუ მოცემული არ ფაქტობრივი პირის დასახელებაა განსაცხადებული მას შემდეგ)

საფუძველი:

სსიპ გარემოს მონიშნული სააგენტოს უფროსის 2014 წლის 31 ივლისის №622 ბრძანება.

ლიცენზიით გათვალისწინებული ტერიტორიის მდებარეობა და ფართობი: 34 კმ²

მინიმალური ზომები, სიღრმე: შარბანის მდინარე-ბორცვების, იმ. ლიკ. ლინგისა და „ლინგის“ მდინარე-საბუნების გარემოსდაცვითი ზონის ტერიტორიაზე.

ჩ-38-65-მ-ნ სოფიქალაქის ტერიტორიაში გუბა (ლიცენზიის განკარგულების ნაწილი);
მინისა და საბუნების მინერალური წარმოების უფროსი - 3,0 კა



179 900

საქართველო

საქართველოს გარემოსა და ბუნებრივი რესურსების დაცვის სამინისტრო

საჯარო საქართველოს მშრომელი პირი
გარემოს მრეწველ სამსახურს

სასარგებლო წიაღისეულის მოპოვების ლიცენზია

№

2014 წლის 01 იანვარი

შპს „ინოლიპ“-გვ

ს/ა 217 873 031

გაცემულია

საქართველო ანტიკორუპციის ცენტრი / ელჩობა მთავრობის მსახურში

საფუძველი:

სსიპ გარემოს მრეწველ სამსახურს უფროსის 2014 წლის 01 სექტემბერი N907 ბრძანება

ლიცენზიით გათვალისწინებული ტერიტორიის მდებარეობა და ფართობი ბარსის

მუნიციპალიტეტში, სსიპ „საალანის მშენებელი რეკონსტრუქციის“ ვ.დ. დიდ ლინკაში „საალანის“ მშენებლის მიერ

სსიპ „საალანის“ მშენებლის მიერ (ლიცენზიის განკურთვული ნაწილი);
მინსა და სამსო მინერალური წარმოები - 4,33 ჰა.



საქართველო

საქართველოს გარემოსა და ბუნებრივი რესურსების დაცვის სამინისტრო

**საჯარო სამართლის იურიდიული პირი
გარემოს დროვნული სააგენტო**

სასარგებლო წიაღისეულის მოპოვების ლიცენზია

№

201⁴ წლის 19 „**ნოემბერი**“
(ლიცენზია უწყებრივ-სალიცენზიო რეესტრში გაჯარვების თარღი)

გაცემულია შპს „**ბეჭქონა-ში**“ ს/კ 217 873 031.

(აუროციული ან ფაქტიური პირი დასახელება / ცხელიზა, მისამართი და მისამართი)

საფუძველი: _____
სსიპ ბირვერს დროვნული სააგენტოს უფროსის 2014 წლის 19 ნოემბრის №118/ს ბრძანება.

ლიცენზიით გათვალისწინებული ტერიტორიის მდებარეობა და ფართობი:

მ. შრომის მემორიალზე ტერიტორიაზე;
მდ. ბეჭქონის კმითა; ნაკვეთი ნაშრომის №118/ს;
K-3B-77-A-5 ნომენკლატურის გეოგრაფიული რუკა (ლიცენზიის განმარტებით ნაწილი);
მდინარე და საბითქონე კონკრეტული ფართობი - 2,02 კა.

Attachment 4: Asphalt Plant Permit

 საქართველოს გარემოს დაცვისა
 და ბუნებრივი რესურსების სამინისტრო
 გარემოზე ზემოქმედების ნებართვა № 00225
 კლასიფიკაცია: **MD1** „ 03 „ 06 „ 2009 წ.

1. ნებართვის მიმღები სუბიექტი: **შპს „იზოლიტ“**

2. საქმიანობის შიშანი: **ასფალტის წარმოება**

3. განსახორციელებელი საქმიანობის აღვსილობის ადგილი: **გორი, ცხინვარის გზ. მე-3 კმ.**

4. დოკუმენტაციის მოსამზადებელი ორგანიზაცია: **ინჯ. ბუხარაძე დავით მაყაშვილი**

5. ნებართვის მისაღებად წარმოდგენილი დოკუმენტაცია: **გარემოზე ზემოქმედების შეფასების ანგარიში**

6. ნებართვის გაცემის საუკუნე: **ეკოლოგიური ექსპერტიზის დასკვნა N51; 11.05.09**

7. ნებართვის აღრიცხვა: **ნებასთან შიშობა ეკოლოგიური ექსპერტიზის დასკვნით გათვალისწინებული პირობების შესრულების შემთხვევაში**



საქართველოს გარემოს დაცვისა
და ბუნებრივი რესურსების სამინისტრო

გარემოზე ზემოქმედების ნებართვა № 00140

კოლა **მ** **მ** **მ** **მ** .. 01 .. დეკემბერი .. 2002 წ.

1. ნებართვის მიმღებ სუბიექტი **შ.პ.ს. „ასტორია“**
2. საქმიანობის მიზანი **ასფალტის წარმოება**
3. განსახიორციელებელი საქმიანობის აღვლილდებარეობა **ახალციხის რ-ნი; დაბა ვილე**
4. დოკუმენტაციის მომხმარებელი ორგანიზაცია **შ.პ.ს. „ასტორია“**
5. ნებართვის მისაღებად წარმოდგენილი დოკუმენტაცია **გარემოზე ზემოქმედების შეფასების ანგარიში.**
6. ნებართვის გაცემის საფუძველი **ეპოლოგიური ექსპერტიზის დასკვნა ქოუქცხე №33, 24.11.02**
7. ნებართვის პირობები **ნებართვა მოქმედებს ვოლოცოვის ქსანოზის დასავლეთი გაყოფის ჰორიზონტის შესაფუძვლად.**